© Copyright 2022 Appian Consulting Engineers, P.A. These drawings have been prepared as instruments of service for a particular site or building improvement and remains the property of the Engineer for use under his supervision. No reproduction or other use is allowed without his permission.

PAVEMENT LEGEND

100 PAVEMENT RE-SURFACING

2"± S9.5B ASPHALT
EX. ASPHALT (2"±)
EX CABC (MIN 6")
EX SUBGRADE

101 ROAD WIDENING

2"± S9.5B
1½" B25.0C
6" #57 STONE
COMPACTED SUBGRADE
0 TO 4'
2"± S9.5B ASPHALT
EX. ASPHALT (OR STONE)
EX CABC
EX SUBGRADE

102 PAVING UNSURFACED ROAD

2"± S9.5B ASPHALT
0–2" CABC AS DIRECTED BY CITY
EX CABC
EX SUBGRADE

103 PIPE COVER

MIN 10"
15" RCP
* SEE CRM 1.06 FOR BEDDING DETAILS

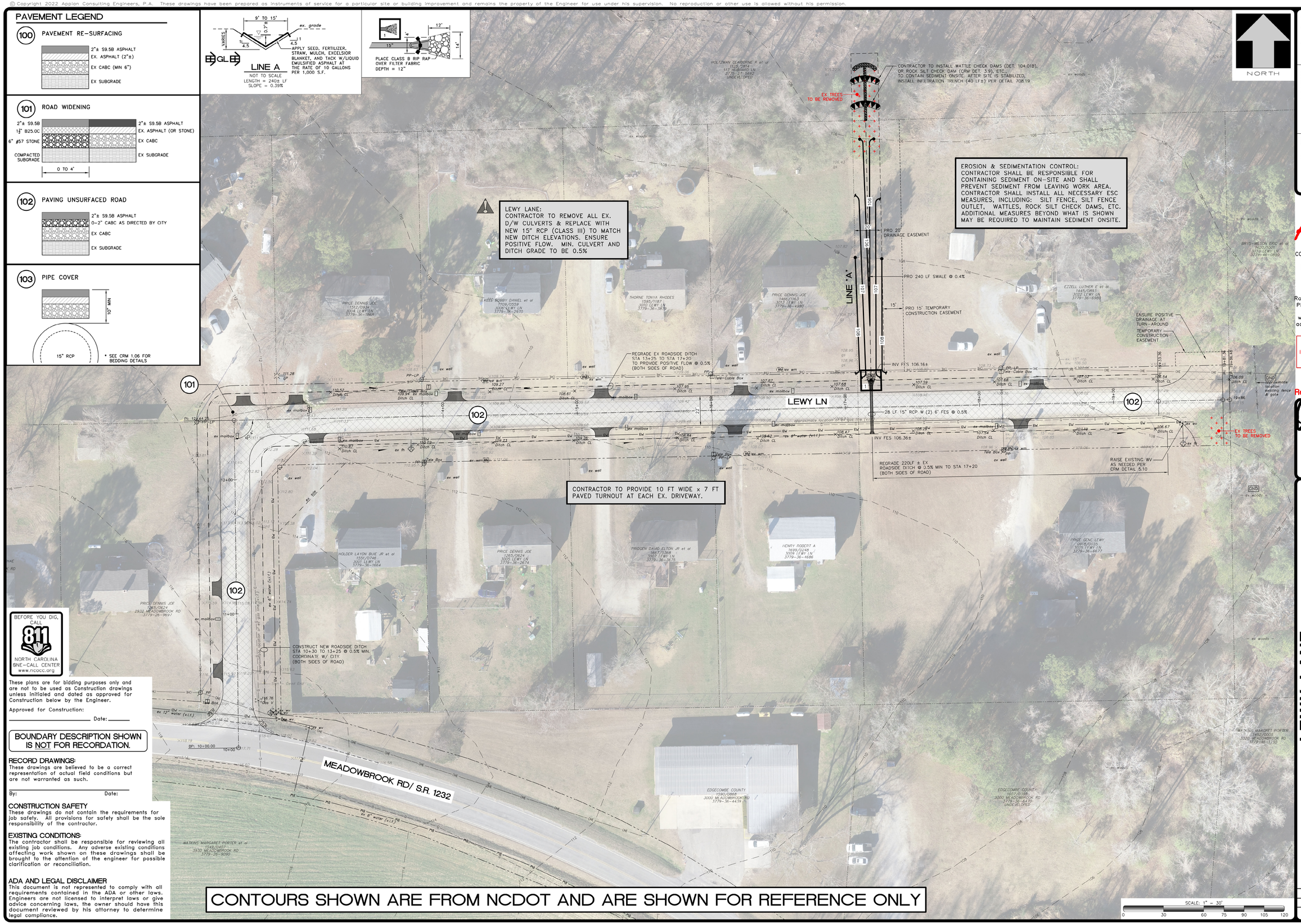

BEFORE YOU DIG, CALL 811
NORTH CAROLINA ONE-CALL CENTER
www.ncocc.org

These plans are for bidding purposes only and are not to be used as Construction drawings unless initialed and dated as approved for Construction below by the Engineer.

Approved for Construction:

_____ Date: _____

BOUNDARY DESCRIPTION SHOWN IS NOT FOR RECORDATION.

RECORD DRAWINGS:
These drawings are believed to be a correct representation of actual field conditions but are not warranted as such.

By: Date:

CONSTRUCTION SAFETY
These drawings do not contain the requirements for job safety. All provisions for safety shall be the sole responsibility of the contractor.

EXISTING CONDITIONS:
The contractor shall be responsible for reviewing all existing job conditions. Any adverse existing conditions affecting work shown on these drawings shall be brought to the attention of the engineer for possible clarification or reconciliation.

ADA AND LEGAL DISCLAIMER
This document is not represented to comply with all requirements contained in the ADA or other laws. Engineers are not licensed to interpret laws or give advice concerning laws, the owner should have this document reviewed by his attorney to determine legal compliance.

HOR. SCALE: 1" = 30'
VER. SCALE: N/A
DATE: 11/15/2022
DRAWN BY: Kelly Williams
DESIGN: David Revoir
CHKD:
REVISIONS

NO.	DATE:	DESCRIPTION:	BY:	CAD:
1				

Appian
CONSULTING ENGINEERS, P.A.
CIVIL, MUNICIPAL & STRUCTURAL ENGINEERS
BLN = C0562

154 Roundabout Ct.
P.O. Box 7966
Rocky Mount, N.C. 27804
Phone: (252) 972-7703

www.appianengineers.com
admin@appianengineers.com

THESE PLANS WERE PRINTED USING COLOR. IF THIS NOTE IS NOT SHOWN IN RED, PLEASE REFER TO ORIGINAL PLANS.

Final Drawings
Review Purposes ONLY

NORTH CAROLINA PROFESSIONAL SEAL 26959 ENGINEER DAVID C. REVOIR
11/16/2022

LEWY LANE
Dirt Street Paving Project:
Lewy Lane & Triple Court
Edgecombe County, Rocky Mount, N.C.

21-124
D-0000
CE-2

S:\Appian Projects - Shared Folder\21124-CRM Dirt Streets Lewy&n-Triple\CAD\21124 CRM Dirt Streets SI.dwg xCE-2> 11/16/2022 - 11:23 AM Plot by: Gene_Ford