

At Grade Railroad Crossings - 2014

Legend

- ✂ At Grade Crossing
- Railroad
- Highlight Streets
- MPO 2014
- Tar_River
- city_limits_2010

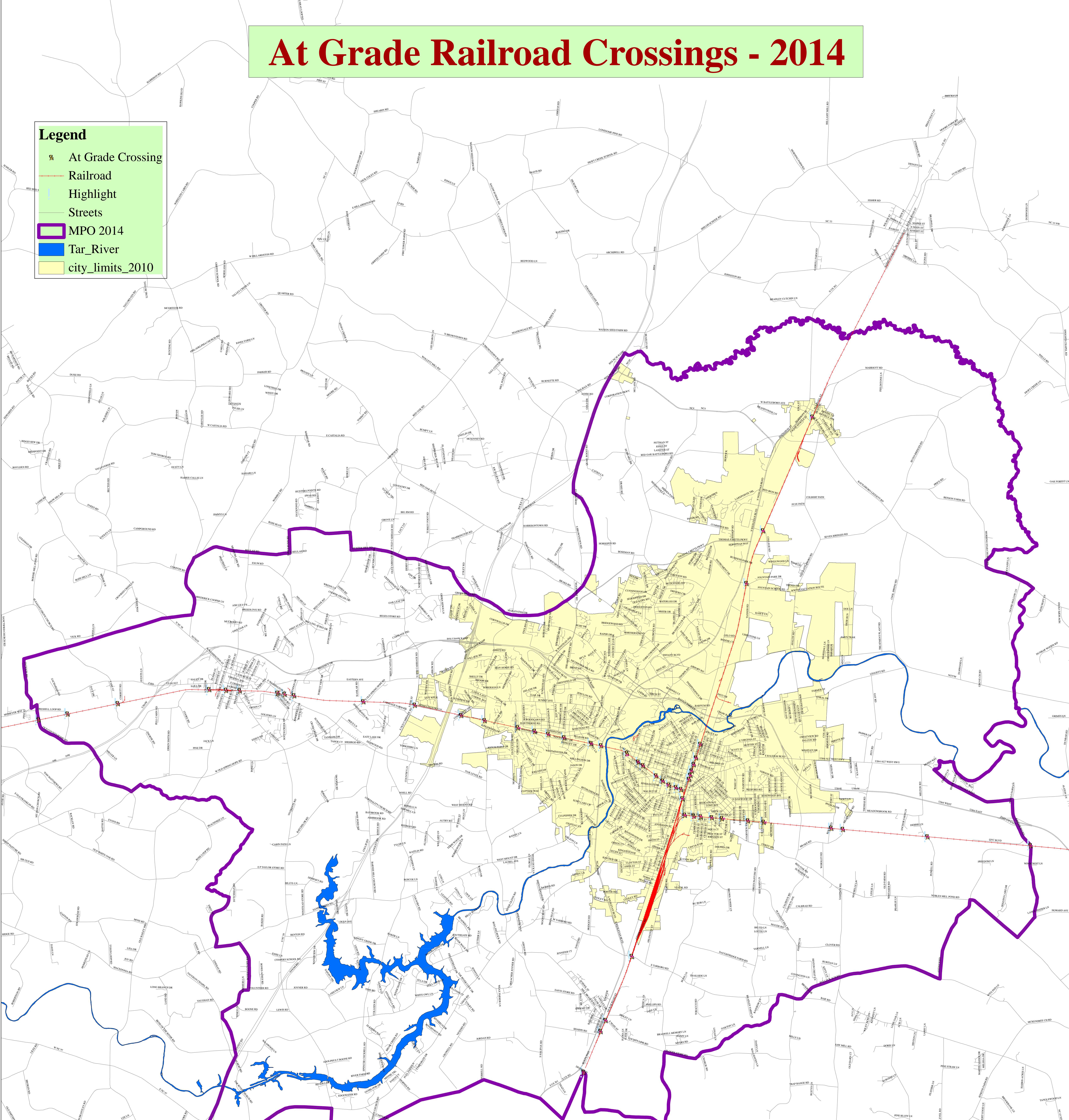

| FD | Shape # | ID # | Crossing No | Crossing Road/Street | Railroad | One Way/Two Way Crossing | Traffic Signal | Lanes/AADT | No Tracks | Trains/Day (Approx) | Train Speed (Approx) | Freight/Amtrak/Both | 4 Quad Gates | Gates | Crossbucks | Flashing Lights | HWYS, WW, Belts | Stop Sign | Quiet Zone |
|----|---------|------|-------------|----------------------|----------|--------------------------|----------------|------------|-----------|---------------------|----------------------|---------------------|--------------|-------|------------|-----------------|-----------------|-----------|------------|
| 0 | Point | 01 | 626240N | Old Country Home Rd | CLNA | Two Way | No | 240 | 1 | 2 | 10 MPH | Freight | | | Yes | Yes | | | |
| 1 | Point | 02 | 626239U | Tresselt Loop Rd | CLNA | Two Way | No | 150 | 1 | 2 | 10 MPH | Freight | | | Yes | Yes | | | |
| 2 | Point | 03 | 626237F | Consett Rd | CLNA | Two Way | No | No Count | 1 | 2 | 10 MPH | Freight | | | Yes | Yes | | | |
| 3 | Point | 04 | 626244K | Railroad St | CLNA | Two Way | No | No Count | 1 | 2 | 10 MPH | Freight | | | Yes | Yes | | | |
| 4 | Point | 05 | 626231P | Alison St | CLNA | Two Way | No | 2,400 | 3 | 2 | 10 MPH | Freight | | | Yes | Yes | | | |
| 5 | Point | 06 | 626230H | Eral St | CLNA | Two Way | No | 2,400 | 1 | 2 | 10 MPH | Freight | | | Yes | Yes | | | |
| 6 | Point | 07 | 626229N | Club Dr | CLNA | Two Way | No | No Count | 1 | 2 | 10 MPH | Freight | | | Yes | Yes | | | |
| 7 | Point | 08 | 626228G | E Washington St | CLNA | Two Way | No | 9,700 | 1 | 2 | 10 MPH | Freight | | | Yes | Yes | | | |
| 8 | Point | 09 | 626227A | Clarendon Dr | CLNA | Two Way | No | No Count | 1 | 2 | 10 MPH | Freight | | | Yes | Yes | | | |
| 9 | Point | 10 | 626223X | Old Spring Hage Rd | CLNA | Two Way | No | 2,700 | 1 | 2 | 10 MPH | Freight | | | Yes | Yes | | | |
| 10 | Point | 11 | 626221J | Old Curriage Rd | CLNA | Two Way | No | 2,700 | 1 | 2 | 10 MPH | Freight | | | Yes | Yes | | | |
| 11 | Point | 12 | 626219H | Community Dr | CLNA | Two Way | No | 1,100 | 2 | 2 | 10 MPH | Freight | | | Yes | Yes | | | |
| 12 | Point | 13 | 626218B | Hallix Rd | CLNA | Two Way | No | 2,400 | 1 | 2 | 10 MPH | Freight | | | Yes | Yes | | | |
| 13 | Point | 14 | 626217U | Manfield Dr | CLNA | Two Way | No | No Count | 1 | 2 | 10 MPH | Freight | | | Yes | Yes | | | |
| 14 | Point | 15 | 626216M | Nottingham Rd | CLNA | Two Way | No | No Count | 1 | 2 | 10 MPH | Freight | | | Yes | Yes | | | |
| 15 | Point | 16 | 626215P | Windsor Ave | CLNA | Two Way | No | 2,400 | 1 | 2 | 10 MPH | Freight | | | Yes | Yes | | | |
| 16 | Point | 17 | 626214Y | Haglewood Dr | CLNA | Two Way | No | 2,300 | 1 | 2 | 10 MPH | Freight | | | Yes | Yes | | | |
| 17 | Point | 18 | 626212K | Old Mill Rd | CLNA | Two Way | No | 5,400 | 2 | 2 | 10 MPH | Freight | | | Yes | Yes | | | |
| 18 | Point | 19 | 626211D | Wesleyan Blvd | CLNA | Two Way | No | 22,400 | 1 | 2 | 10 MPH | Freight | | | Yes | Yes | | | |
| 19 | Point | 20 | 626210W | Pleasant Ave | CLNA | Two Way | No | 3,200 | 1 | 2 | 10 MPH | Freight | | | Yes | Yes | | | |
| 20 | Point | 21 | 626209C | Lee St | CLNA | Two Way | No | 610 | 1 | 2 | 10 MPH | Freight | | | Yes | Yes | | | |
| 21 | Point | 22 | 626208Y | Men St | CLNA | Two Way | No | No Count | 1 | 2 | 10 MPH | Freight | | | Yes | Yes | | | |
| 22 | Point | 23 | 626207N | Hammond St | CLNA | Two Way | No | 3,500 | 1 | 2 | 10 MPH | Freight | | | Yes | Yes | | | |
| 23 | Point | 24 | 626204T | Howard St | CLNA | Two Way | No | No Count | 1 | 2 | 10 MPH | Freight | | | Yes | Yes | | | |
| 24 | Point | 25 | 626203J | Grace St | CLNA | Two Way | No | 7,700 | 1 | 2 | 10 MPH | Freight | | | Yes | Yes | | | |
| 25 | Point | 26 | 626201X | Franklin St | CLNA | One Way | No | 2,600 | 2 | 2 | 10 MPH | Freight | | | Yes | Yes | | | |
| 26 | Point | 27 | 626199V | Church St | CLNA | Two Way | No | 2,500 | 1 | 2 | 10 MPH | Freight | | | Yes | Yes | | | |
| 27 | Point | 28 | 629789F | Kingsboro Rd | CSX | Two Way | No | No Count | 2 | 10 | 20 MPH | Freight | | | Yes | Yes | | | |
| 28 | Point | 29 | 629788X | Powell Rd | CSX | Two Way | No | No Count | 1 | 10 | 20 MPH | Freight | | | Yes | Yes | | | |
| 29 | Point | 30 | 629781U | Brake Rd | CSX | Two Way | No | 4,900 | 1 | 10 | 20 MPH | Freight | | | Yes | Yes | | | |
| 30 | Point | 31 | 629782H | Rome Rd | CSX | Two Way | No | 220 | 1 | 10 | 20 MPH | Freight | | | Yes | Yes | | | |
| 31 | Point | 32 | 629781U | Gambler Dr | CSX | Two Way | No | 1,500 | 1 | 10 | 20 MPH | Freight | | | Yes | Yes | | | |
| 32 | Point | 33 | 629779A | Fairview Rd | CSX | Two Way | No | 2,500 | 1 | 10 | 20 MPH | Freight | | | Yes | Yes | | | |
| 33 | Point | 34 | 629778T | Pin St | CSX | Two Way | No | No Count | 1 | 10 | 20 MPH | Freight | | | Yes | Yes | | | |
| 34 | Point | 35 | 629776E | Cobey Rd | CSX | Two Way | No | 4,900 | 1 | 10 | 20 MPH | Freight | | | Yes | Yes | | | |
| 35 | Point | 36 | 629775X | Branch St | CSX | Two Way | No | No Count | 1 | 10 | 20 MPH | Freight | | | Yes | Yes | | | |
| 36 | Point | 37 | 629773J | Frank St | CSX | Two Way | No | 1,200 | 1 | 10 | 20 MPH | Freight | | | Yes | Yes | | | |
| 37 | Point | 38 | 629772C | Washington St | CSX | Two Way | No | 1,300 | 1 | 10 | 20 MPH | Freight | | | Yes | Yes | | | |
| 38 | Point | 39 | 629686F | Battleboro Ave | CSX | Two Way | No | No Count | 2 | 40 | 30-50 MPH | Both | Yes | Yes | Yes | Yes | | Yes | |
| 39 | Point | 40 | 629687M | College Rd | CSX | Two Way | No | 900 | 1 | 40 | 30-50 MPH | Both | Yes | Yes | Yes | Yes | | | |
| 40 | Point | 41 | 629688U | Instrument Dr | CSX | Two Way | No | 1,400 | 2 | 40 | 30-50 MPH | Both | Yes | Yes | Yes | Yes | | | |
| 41 | Point | 42 | 630082X | Grand Ave | CSX | Two Way | Yes | 9,900 | 2 | 40 | 30-50 MPH | Both | Yes | Yes | Yes | Yes | | | Yes |
| 42 | Point | 43 | 630083E | Gallop St | CSX | Two Way | No | 1,600 | 2 | 40 | 30-50 MPH | Both | Yes | Yes | Yes | Yes | | | Yes |
| 43 | Point | 44 | 630084L | Thomas St | CSX | One Way | Yes | 2,100 | 2 | 40 | 30-50 MPH | Both | Yes | Yes | Yes | Yes | | | Yes |
| 44 | Point | 45 | 630085T | Sumet Ave/Tarboro St | CSX | One Way | Yes | 2,700 | 2 | 40 | 30-50 MPH | Both | Yes | Yes | Yes | Yes | | | Yes |
| 45 | Point | 46 | 630086A | Western Ave/Hill St | CSX | One Way | Yes | 1,300 | 2 | 40 | 30-50 MPH | Both | Yes | Yes | Yes | Yes | | | Yes |
| 46 | Point | 47 | 630087G | Nash St/Marqod St | CSX | One Way | Yes | 1,300 | 2 | 40 | 30-50 MPH | Both | Yes | Yes | Yes | Yes | | | Yes |
| 47 | Point | 48 | 629707F | Bancroft St | CSX | Two Way | No | 3,400 | 3 | 40 | 30-50 MPH | Both | Yes | Yes | Yes | Yes | | | Yes |
| 48 | Point | 49 | 629711V | Tarboro Rd | CSX | Two Way | No | No Count | 4 | 40 | 30-50 MPH | Both | Yes | Yes | Yes | Yes | | | Yes |
| 49 | Point | 50 | 629822J | Main St - Sharpsburg | CSX | Two Way | No | 2,500 | 2 | 40 | 30-50 MPH | Both | Yes | Yes | Yes | Yes | | | Yes |
| 50 | Point | 51 | 629833R | Mares St | CSX | Two Way | No | No Count | 2 | 40 | 30-50 MPH | Both | Yes | Yes | Yes | Yes | | | Yes |
| 51 | Point | 52 | 629834X | Divers Rd | CSX | Two Way | No | No Count | 2 | 40 | 30-50 MPH | Both | Yes | Yes | Yes | Yes | | | Yes |

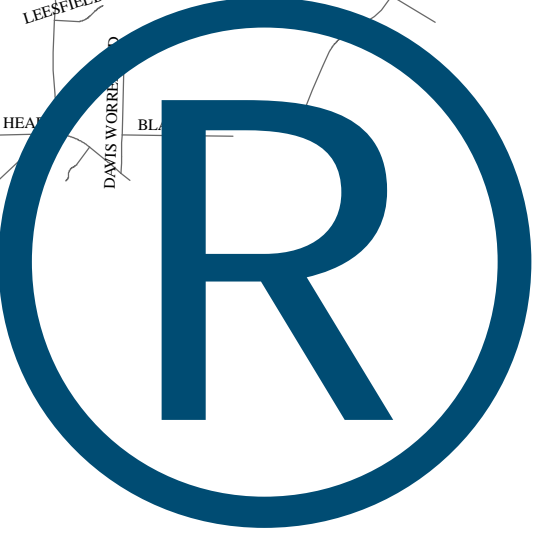

November, 2014